



Dear parents,

I hope you and your children are as excited as I am that we are able to open for our first normal summer since 2019! The staff have been working extremely hard to get ready and despite everything that has happened over the past 2 years, we are really looking forward to what this summer will bring.

This package contains all the information you need to prepare for your child's time at camp. Please review the following pages and print as needed. Out of town campers: make sure to email the airport pick-up and delivery form by Monday, June 12<sup>th</sup>, 2022.

If you have any questions or would like to discuss anything with me before camp begins, please do not hesitate to reach out. We want to do everything possible to make sure your child's Massad experience is wonderful.

Please note, the camp office will move from the city to the campsite in June.

Sincerely,

**Drew McGillawee**  
***Director of Planning and Programming***

# CAMP MASSAD INFORMATION TO PARENTS

**HEALTH:** A Camp Health Officer will be on the campsite and there is a doctor's clinic and hospital nearby. There are no dental services. Therefore, campers should have dental care before coming to camp. **\*\*Please do not schedule appointments for your child during camp. It is disruptive for a camper to leave during a session.**

**MEDICINE:** All medication brought to camp must be turned in upon arrival at the bus. Every item must have the camper's name and instructions and all pills **must arrive at camp in blister packs!** Please note that should your child require medication while at camp due to illness, you will be billed for any expenses.

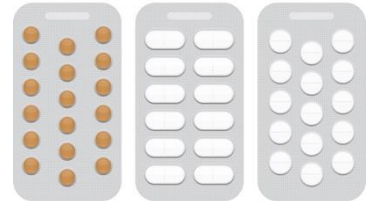

**EYE GLASSES:** If your child wears eye glasses, consider sending a second pair of glasses in case there is an issue or glasses are lost or broken. Should the camp have to repair your child's glasses while at camp you will be billed for any expenses.



**T-SHIRTS:** Your child will receive a Camp Massad tee shirt upon their arrival at camp in the size indicated in their registration.

**SUBSTANCE USE: Smoking and the use of vaporisers, drugs, or alcohol are strictly prohibited. ANY CAMPER FOUND TO BE IN POSSESSION OF THESE ARTICLES WILL BE PROMPTLY SENT HOME.**



**ELECTRONICS: Absolutely NO Cell Phones, smart Phones, wireless devices, TVs, laptops.**

These items are not permitted at camp. Any forbidden devices will be confiscated and returned at the end of the session. The camp reserves the right to confiscate any device that interferes with/or affects campers' participation in programming.

**The camp is not responsible for any lost, stolen, or damaged articles.**



**FOOD:** Please do not pack **food, gum, seeds or junk food.** All food will be confiscated and not returned. **DO NOT MAIL FOOD OR CANDY PARCELS. PARCELS WILL BE CONFISCATED AND NOT RETURNED.**



**ALLERGIES: *CAMP MASSAD IS NUT FREE.*** Camp Massad takes precautions to avoid common allergens, for example, the removal

of peanut butter and all nut products from the campsite. Many foods have nuts *hidden* in the ingredients. This makes it imperative that we have your co-operation in **not sending food of any kind to camp.**

**PACKING:** Suggested packing lists are included to help you prepare. Please note that storage space in the cabins is very limited. Each camper is allowed a maximum of **two pieces of luggage and one carry-on backpack.** All clothing must be packed and sent with your child to camp. **It is not possible to drop items off at the campsite.** Please mark every article with your child's name.



**WATER:** Our water is safe to drink but water coolers are available with bottled drinking water. We ask that each camper bring a refillable water bottle.

**MAIL:** Campers look forward to receiving mail so please remember to send **postcards and letters regularly** to your child. Due to slow mail delivery to the beach we suggest you send something a few days prior to the session, to ensure your child receives mail early in the session.

Experience has demonstrated that our campers enjoy frequent letters, which may include a bit of family news, some jokes or riddles, and perhaps a plan for what the family may do upon the child's return. It is understandable that families and campers miss each other, which is why positive, happy letters are eagerly anticipated and really appreciated. Receiving letters which outline many activities that the family did in their absence may make campers feel as if they are missing out on things while they are at camp. Please also remember that homesickness is normal and natural, and that often it occurs in the first few days of camp and after children receive letters from home. Staff members are well prepared to deal with these occurrences.



**SUMMER MAILING ADDRESS: (CAMPER'S NAME)  
C/O Camp Massad  
General Delivery  
Winnipeg Beach, Manitoba R0C 3G0**

**\*Letters can also be sent to the campsite via a mail box that we have set up at the front security desk of the Rady JCC. Mail will be picked up from this box and taken out to camp twice during the week both Tuesday by 12:00 noon and Friday 12:00 noon, please feel free to drop off mail in this box at any time!**

**PARENTS ON CAMPSITE:** We ask that parents not visit the campsite while camp is in session. While we hope that each camper can attend for his/her full session, if a child has to arrive late or leave early, arrangements must be made in advance with camp staff who will bring the camper to the Winnipeg Beach tennis courts to meet parents/guardians.

**VALUABLES:** Leave them at home! Camp Massad takes no responsibility for loss or damage to personal belongings. **NO** cell phones, ipads, laptops, etc. **AT ALL!**

**TELEPHONE:** The camp telephone is for business and emergency use only. No child will be called to the phone. If there is a problem or concern, we will not hesitate to contact you. **In the event of an emergency, the camp phone number is 1-204-389-5300. Please refrain from calling unless it's an emergency.**



**COMMUNICATION:** The best way to contact us at the camp is to leave an email (director@campmassad.ca). All emails will be returned within 24 hours.

**HAVE A SAFE AND ENJOYABLE SUMMER!**



# CAMP MASSAD

## BUS DEPARTURE & ARRIVAL SCHEDULE 2022

All buses depart from and arrive at the parking lot of the **Gray Academy of Jewish Education found at 123 Doncaster Street adjacent to the Asper Jewish Community Centre.** **Campers must be at the bus half an hour before the departure time.**

### FIRST SESSION

	<b>Date</b>	<b>Time</b>
<b>Bisseleh</b>	Monday, July 4 <sup>th</sup>	Departs 1:30 pm
	Friday, July 8 <sup>th</sup>	Arrives 4:15 pm
<b>Three Weeks</b>	Monday, July 4 <sup>th</sup>	Departs 1:30 pm
	Monday, July 25 <sup>th</sup>	Arrives 2:15 pm
<b>Two Weeks</b>	Monday, July 4 <sup>th</sup>	Departs 1:30 pm
	Monday, July 18 <sup>th</sup>	Arrives 2:15 pm
<b>Ma'alit</b>	Monday, July 4 <sup>th</sup>	Departs 1:30 pm
	Monday, July 25 <sup>th</sup>	Arrives 2:15 pm
<b>Michinah</b>	Monday, July 4 <sup>th</sup>	Departs 10:00 am
	Monday, July 11 <sup>th</sup>	Departs (Canoe Trip) 12:30 pm
	Monday, July 25 <sup>th</sup>	Arrives 2:15 pm
<b>Machshirah</b>	Monday, July 4 <sup>th</sup>	Departs 1:30 pm
	Monday, July 25 <sup>th</sup>	Arrives 2:15 pm

### SECOND SESSION

	<b>Date</b>	<b>Time</b>
<b>Three Weeks</b>	Thursday, July 28 <sup>th</sup>	Departs 1:30 pm
	Thursday, August 18 <sup>th</sup>	Arrives 2:15 pm
<b>Two Weeks</b>	Thursday, July 28 <sup>th</sup>	Departs 1:30 pm
	Thursday, August 11 <sup>th</sup>	Arrives 2:15 pm
<b>Ma'alit Plus</b>	Thursday, July 28 <sup>th</sup>	Departs 1:30 pm
	Thursday, August 18 <sup>th</sup>	Arrives 2:15 pm
<b>Michinah</b>	Thursday, July 28 <sup>th</sup>	Departs 1:30 pm
	Thursday, August 18 <sup>th</sup>	Arrives 2:15 pm
<b>Machshirah</b>	Thursday, July 28 <sup>th</sup>	Departs 1:30 pm
	Thursday, August 18 <sup>th</sup>	Arrives 2:15 pm

**PARENTS:** In order to facilitate a smooth transition for all campers, parents **MUST** send their children to camp by bus. Families in the **Interlake** area can arrange for the bus to pick-up/drop off their children in Winnipeg Beach, at the park adjacent to the tennis courts on the corner of Hazel and Prospect. Please notify the camp at least 24 hours in advance to make these arrangements. If you choose this option, please add an hour to your drop-off time and subtract an hour from your pick-up time.

**If there has been a change to your chosen location for your child's pick-up and/or drop-off the camp office MUST be notified ahead of time.**

# THREE WEEK CAMP MASSAD PACKING LIST



1 warm blanket or sleeping bag	Jacket
3 single bed sheets	Rain jacket & pants
3 pillowcases	Heavy sweaters or sweatshirts (3)
1 pillow	Shorts (8)
Jeans or pants (4)	Bathing suits (2)
Sun hats (2)	Short sleeved T-shirts (15-20)
Kippah (for boys)	Long sleeved shirts (5)
3 bath towels	White T-shirt for potential tie-dye
3 beach towels	Underwear (21 pair)
3 face towels	Socks (14 pair)
3 wash cloths	3 Shabbat outfits (dress pants and shirts skirts or dresses)
2 laundry bags	3 Pyjamas
<i>Toiletries:</i>	Bath Robe
Soap, shampoo, brush, toothbrush, toothpaste, deodorant, tissues	High rubber boots
Sunscreen	Running shoes
Insect repellent (non aerosol)	Sandals
Self-addressed, stamped envelopes, pen, stationery	Water shoes (for lake, pool & shower)
Flashlight	Refillable water bottle

## SUGGESTED ARTICLES

Clothespins	Tennis racquet & balls
Baseball gloves	Swim goggles
Mirror (unbreakable)	Books
Camera	Portable musical instruments

If your child is a bedwetter, please provide him/her with a plastic sheet and a second blanket or sleeping bag and extra linens.

Please mark every article with your child's name. **Laundry service is not available.**

Each camper is allowed **two pieces of luggage and one carry-on backpack.**

All clothing must be packed and sent with your child to camp. **It is not possible to drop items off at the campsite.**

**Absolutely no food, drinks, gum, candy, etc. should be sent to camp!**

# TWO WEEK CAMP MASSAD PACKING LIST



- |   |   |
|---|---|
| 1 warm blanket or sleeping bag                                      | Jacket  |
| 2 single bed sheets   | Rain jacket & pants   |
| 2 pillowcases   | Heavy sweaters or sweatshirts (2)                               |
| 1 pillow  | Shorts (6)  |
| Jeans or pants (3)  | Bathing suits (2)   |
| Sun hats (2)  | Short sleeved T-shirts (12)                                     |
| Kippah (for boys)   | Long sleeved shirts (4)   |
| 2 bath towels   | White T-shirt for potential tie-dye                             |
| 2 beach towels  | Underwear (14 pair)   |
| 2 face towels   | Socks (10 pair)   |
| 2 wash cloths   | 2 Shabbat outfits (dress pants and shirts<br>skirts or dresses) |
| 2 laundry bags  | 2 Pyjamas   |
| <i>Toiletries:</i>  | Bath Robe   |
| Soap, shampoo, brush, toothbrush,<br>toothpaste, deodorant, tissues | High rubber boots   |
| Sunscreen   | Running shoes   |
| Insect repellent (non aerosol)                                      | Sandals   |
| Self-addressed, stamped envelopes,<br>pen, stationery               | Water shoes (for lake, pool & shower)                           |
| Flashlight  | Refillable water bottle   |

## SUGGESTED ARTICLES

- |                      |                              |
|----------------------|------------------------------|
| Clothespins          | Tennis racquet & balls       |
| Baseball gloves      | Swim goggles                 |
| Mirror (unbreakable) | Books                        |
| Camera               | Portable musical instruments |

If your child is a bedwetter, please provide him/her with a plastic sheet and a second blanket or sleeping bag and extra linens.

Please mark every article with your child's name. **Laundry service is not available.**

Each camper is allowed **two pieces of luggage and one carry-on backpack.**

All clothing must be packed and sent with your child to camp. **It is not possible to drop items off at the campsite.**

**Absolutely no food, drinks, gum, candy, etc. should be sent to camp!**



# BISSELEH CAMP MASSAD

## PACKING LIST



1 warm blanket or sleeping bag	Jacket
1 single bed sheets	Rain jacket & pants
1 pillowcase	Heavy sweaters or sweatshirts (1-2)
1 pillow	Shorts (2)
Jeans or pants (2)	Bathing suits (2)
Sun hats (2)	Short sleeved T-shirts (4-5)
Kippah (for boys)	Long sleeved shirts (2)
1 bath towels	White T-shirt for potential tie-dye
1 beach towels	Underwear (5 pair)
1 face towels	Socks (5 pair)
1 wash cloths	1 Shabbat outfit (dress pants and shirts skirts or dresses) <b>*Thursday sessions*</b>
1 laundry bags	1 Pyjamas
<i>Toiletries:</i>	Bath Robe
Soap, shampoo, brush, toothbrush, toothpaste, deodorant, tissues	High rubber boots
Sunscreen	Running shoes
Insect repellent (non aerosol)	Sandals
Self-addressed, stamped envelopes, pen, stationery	Water shoes (for lake, pool & shower)
Flashlight	Refillable water bottle

## SUGGESTED ARTICLES

Clothespins	Tennis racquet & balls
Baseball gloves	Swim goggles
Mirror (unbreakable)	Books
Camera	Portable musical instruments

If your child is a bedwetter, please provide him/her with a plastic sheet and a second blanket or sleeping bag and extra linens.

Please mark every article with your child's name. **Laundry service is not available.**

Each camper is allowed **two pieces of luggage and one carry-on backpack.**

All clothing must be packed and sent with your child to camp. **It is not possible to drop items off at the campsite.**

**Absolutely no food, drinks, gum, candy, etc. should be sent to camp!**



## AIRPORT PICK UP AND DELIVERY FORM

For campers flying into and out of Winnipeg

Dear Parent:

Please provide us with the following information:

**NAME** \_\_\_\_\_ **SESSION** \_\_\_\_\_

\_\_\_\_\_ My child does not require pick up at the airport

\_\_\_\_\_ My child does require pick up at the airport

\_\_\_\_\_ My child does not require drop off at the airport

\_\_\_\_\_ My child does require drop off at the airport for departure

ARRIVAL DATE \_\_\_\_\_ ARRIVAL TIME \_\_\_\_\_

AIRLINE \_\_\_\_\_ FLIGHT NUMBER \_\_\_\_\_

ARRIVING FROM \_\_\_\_\_

DEPARTURE DATE \_\_\_\_\_ DEPARTURE TIME \_\_\_\_\_

AIRLINE \_\_\_\_\_ FLIGHT NUMBER \_\_\_\_\_

DEPARTING TO \_\_\_\_\_

Will your child be travelling with a cell phone?

If yes, please provide telephone number

**Staff members meeting your children will be wearing CAMP MASSAD t-shirts or sweatshirts.** Please arrange for your child to arrive in Winnipeg at least 2 hours before the bus connection to the campsite (see bus schedule on p. 5)

**Please return this form to the camp office by Monday, June 13<sup>th</sup>, 2022**